

A MINOR AFFAIR

SAMMY NESTICO

♩ = 176

ALTO 1

ALTO 2

TENOR 1

TENOR 2

BARI. SAX.

TRUMPET 1

TRUMPET 2

TRUMPET 3

TRUMPET 4

TROMBONE 1

TROMBONE 2

TROMBONE 3

BASS TROMBONE

GIUITAR

PIANO

BASS GUITAR

DRUMS

HARMON MUTE

HARMON MUTE

HARMON MUTE

♩ = 176

6

ALTO 1

ALTO 2

TENOR 1

TENOR 2

BARI.

TPT. 1

TPT. 2

TPT. 3

TPT. 4

TBN. 1

TBN. 2

TBN. 3

B. TBN.

GTR.

PNO.

BASS

DR.

GM(MA7) GM7

GM(MA7) GM7

GM(MA7) GM7

10

ALTO 1

ALTO 2

TENOR 1

TENOR 2

BARI.

TPT. 1

TPT. 2

TPT. 3

TPT. 4

TBN. 1

TBN. 2

TBN. 3

B. TBN.

GTR.

PNO.

BASS

DR.

GM⁶ Eb/G GM Eb⁶ D⁷ GM Eb/G GM⁶ GM⁷

GM⁶ Eb/G GM Eb⁶ D⁷ GM Eb/G GM⁶ GM⁷

GM⁶ Eb/G GM Eb⁶ D⁷ GM Eb/G GM⁶ GM⁷

15

ALTO 1

ALTO 2

TENOR 1

TENOR 2

BARI.

TPT. 1

TPT. 2

TPT. 3

TPT. 4

TBN. 1

TBN. 2

TBN. 3

B. TBN.

GTR.

PNO.

BASS

DR.

E13 E+7 A7(#9) A7(b9) DM(MA7) Gb13(#11)

E13 E+7 A7(#9) A7(b9) DM(MA7) Gb13(#11)

E13 E+7 A7(#9) A7(b9) DM(MA7) Gb13(#11)

SIMILAR STYLE

20

ALTO 1

ALTO 2

TENOR 1

TENOR 2

BARI.

TPT. 1

TPT. 2

TPT. 3

TPT. 4

TBN. 1

TBN. 2

TBN. 3

B. TBN.

GTR. Dm^6 $gb^{13}(\#11)$

PNO. Dm^6 $gb^{13}(\#11)$

BASS Dm^6 $gb^{13}(\#11)$

DR. || || || || || ||

25

ALTO 1

ALTO 2

TENOR 1

TENOR 2

BARI.

TPT. 1

TPT. 2

TPT. 3

TPT. 4

TBN. 1

TBN. 2

TBN. 3

B. TBN.

GTR.

PNO.

BASS

DR.

G_M(MA⁷) G_M⁷ G_M⁶ E^b_b D⁷ G_M G_M⁺

G_M(MA⁷) G_M⁷ G_M⁶ E^b_b D⁷ G_M E^b/G

G_M(MA⁷) G_M⁷ G_M⁶ E^b_b D⁷ G_M G_M⁺

30

ALTO 1

ALTO 2

TENOR 1

TENOR 2

BARI.

TPT. 1

TPT. 2

TPT. 3

TPT. 4

TBN. 1

TBN. 2

TBN. 3

B. TBN.

GTR.

PNO.

BASS

DR.

Chord progression for guitar and bass:

- Measure 30: Gm⁶, Gm⁷
- Measure 31: E¹³, E+⁷
- Measure 32: A7(#⁹), A7(b⁹)
- Measure 33: Dm
- Measure 34: Dm

35

40

ALTO 1

ALTO 2

TENOR 1

TENOR 2

BARI.

TPT. 1

TPT. 2

TPT. 3

TPT. 4

TBN. 1

TBN. 2

TBN. 3

B. TBN.

GTR.

PNO.

BASS

DR.

OPEN

OPEN

OPEN

OPEN

45

ALTO 1

ALTO 2

TENOR 1

TENOR 2

BARI.

TPT. 1

TPT. 2

TPT. 3

TPT. 4

TBN. 1

TBN. 2

TBN. 3

B. TBN.

GTR.

PNO.

BASS

DR.

A7(b9) A7(b9)

49

ALTO 1

ALTO 2

TENOR 1

TENOR 2

BARI.

TPT. 1

TPT. 2

TPT. 3

TPT. 4

TBN. 1

TBN. 2

TBN. 3

B. TBN.

GTR.

PNO.

BASS

DR.

Am⁹ A^{b7}/D G_M(MA⁷) G_M⁷ G_M⁶ E^b/G E^{b6}

54

ALTO 1

ALTO 2

TENOR 1

TENOR 2

BARI.

TPT. 1

TPT. 2

TPT. 3

TPT. 4

TBN. 1

TBN. 2

TBN. 3

8. TBN.

GTR.

PNO.

BASS

DR.

D7 Gm Gm+ Gm6 Gm7 E13 E+7 A7(b9) A7(b9)

59

69

ALTO 1

ALTO 2

TENOR 1

TENOR 2

BARI.

TPT. 1

TPT. 2

TPT. 3

TPT. 4

TBN. 1

TBN. 2

TBN. 3

B. TBN.

GTR.

PNO.

BASS

DR.

Chord changes: B_M , E^{13} , E_M^9 , A^{13} , D_{MA}^7 , E_M , A^{13} , A_M^9 , D^{13} , G_{MA}^7 , D_M , G^{13} , G_M^9 , C^{13} , F_{MA}^7

76

1. C#13 C#7 E/F# F#7(b9) 2. C#M9 F#9

ALTO 1

ALTO 2

TENOR 1

TENOR 2

BARI.

TPT. 1

TPT. 2

TPT. 3

TPT. 4

TBN. 1

TBN. 2

TBN. 3

B. TBN.

GTR. E13 E+7 G/A A7(b9) Em9 A9

PNO. E13 E+7 G/A A7(b9) Em9 A9

BASS E13 E+7 G/A A7(b9) Em9 A9

DR. % % % % % % % %

85

85

ALTO 1 *B_M*

ALTO 2

TENOR 1 *E_M*

TENOR 2

BARI.

TPT. 1

TPT. 2 *E_M*

TPT. 3

TPT. 4

TBN. 1

TBN. 2

TBN. 3

B. TBN.

GTR. *D_M* *G_M⁷/A* *D_M* *G_M/E*

PNO. *D_M* *G_M⁷/A* *D_M* *G_M/E*

BASS *D_M* *G_M⁷/A* *D_M* *G_M/E*

DR. **85**

88

ALTO 1

ALTO 2

TENOR 1

TENOR 2

BARI.

TPT. 1

TPT. 2

TPT. 3

TPT. 4

TBN. 1

TBN. 2

TBN. 3

B. TBN.

GTR.

PNO.

BASS

DR.

A+7(#9) Dm(MA7) Dm7 Bb13 D+7

A+7(#9) Dm(MA7) Dm7 Bb13 D+7

A+7(#9) Dm(MA7) Dm7 Bb13 D+7

95

ALTO 1
ALTO 2
TENOR 1
TENOR 2
BARI.
TPT. 1
TPT. 2
TPT. 3
TPT. 4
TBN. 1
TBN. 2
TBN. 3
B. TBN.
GTR.
PNO.
BASS
DR.

Chord progression: Gm^9 , Gm/F , Gm/E , E^b/A , Dm , Dm/C

98

ALTO 1

ALTO 2

TENOR 1

TENOR 2

BARI.

TPT. 1

TPT. 2

TPT. 3

TPT. 4

TBN. 1

TBN. 2

TBN. 3

B. TBN.

GTR.

PNO.

BASS

DR.

Chord progression: Dm/B E7 Gm/A A¹³ A+7 A¹³ A+7 A7 D7(9)

106

103

The guitar part includes the following chord progression: D7(b9), D9, G13, G+7, G9, Gm/C, A7(b9), Dm, Bb9.

The piano part includes the following chord progression: D7(b9), D9, G13, G+7, G9, Gm/C, A7(b9), Dm, Bb9.

The bass part includes the following chord progression: D7(b9), D9, G13, G+7, G9, Gm/C, A7(b9), Dm, Bb9.

108

ALTO 1

ALTO 2

TENOR 1

TENOR 2

BARI.

TPT. 1

TPT. 2

TPT. 3

TPT. 4

TBN. 1

TBN. 2

TBN. 3

B. TBN.

GTR.

PNO.

BASS

DR.

110

112

ALTO 1

ALTO 2

TENOR 1

TENOR 2

BARI.

TPT. 1

TPT. 2

TPT. 3

TPT. 4

TBN. 1

TBN. 2

TBN. 3

B. TBN.

GTR.

PNO.

BASS

DR.

3

3

3

Dm⁹

Solo

116

ALTO 1

ALTO 2

TENOR 1

TENOR 2

BARI.

TPT. 1

TPT. 2

TPT. 3

TPT. 4

TBN. 1

TBN. 2

TBN. 3

B. TBN.

GTR.

PNO.

BASS

DR.

Chord markings: b^b13 , Dm^9

121

ALTO 1

ALTO 2

TENOR 1

TENOR 2

BARI.

TPT. 1

TPT. 2

TPT. 3

TPT. 4

TBN. 1

TBN. 2

TBN. 3

B. TBN.

GTR.

PNO.

BASS

DR.

HARMON MUTE

HARMON MUTE

HARMON MUTE

END SOLO

DM⁹

132

ALTO 1

ALTO 2

TENOR 1

TENOR 2

BARI.

TPT. 1

TPT. 2

TPT. 3

TPT. 4

TBN. 1

TBN. 2

TBN. 3

B. TBN.

GTR.

PNO.

BASS

DR.

G_m E^7/G G_m^6 G_m^7 E^{13} E^{+7} $A7(\#9)$ $A7(b9)$

45

51

56

61

65

71

77

83

90

97

101

106 106 4 110 17

128 128

133

138

45

51

56

60

65

77

85

92

98

102

A MINOR AFFAIR

SAMMY NESTICO

♩ = 176

5

9

21

25

30

35 35

2

42

2

47

51

56

61

65

65

71

77

83

85

89

95

2

101

106 **106**

2

110 **110**

3

114

11

128 **128**

3

133

3

138

3

ff

A MINOR AFFAIR

SAMMY NESTICO

♩ = 176

5

9

21

25

30

35 35

2

42

2

47

51

56

60

65

65

7

77

1.

2.

3

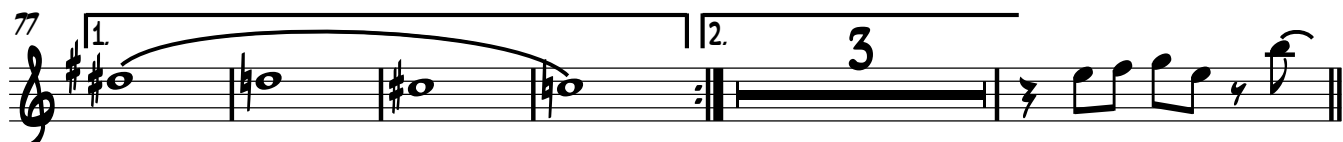

85

85

92

2

98

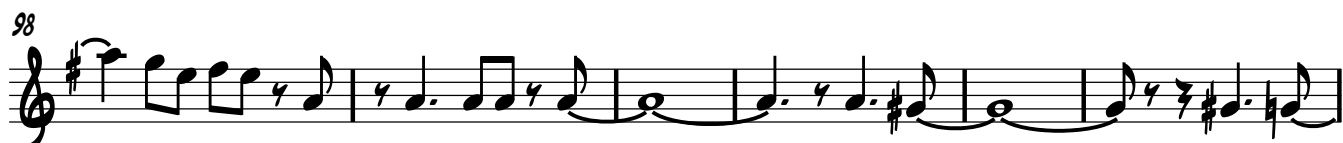

104

106

2

110

110

3

114

11

128

128

133

133

138

3

3

ff

97

101

106

110

115

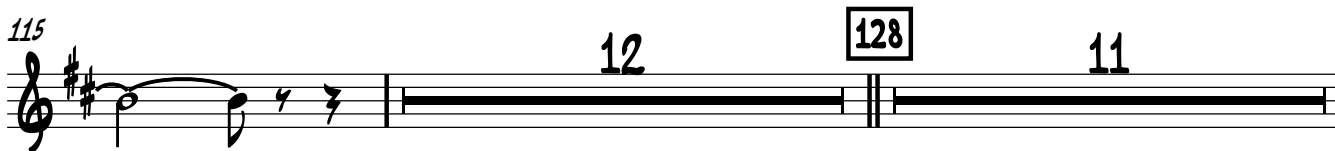

139

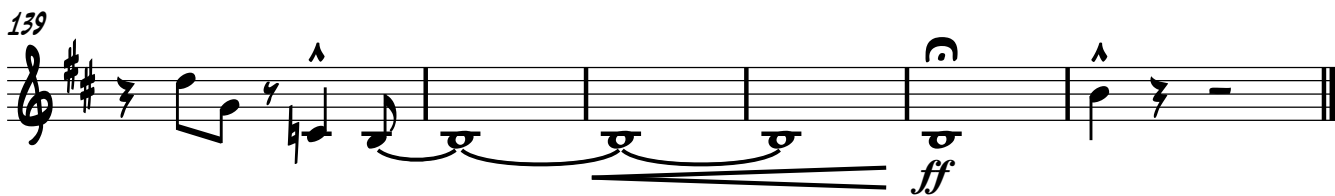

A MINOR AFFAIR

SAMMY NESTICO

$\text{♩} = 176$

4 HARMON MUTE

9 8

20

25 10 35 4 2

43 OPEN

49 8

60 2

65 65 12 1. 4 2. 3

85 85

90 3

98

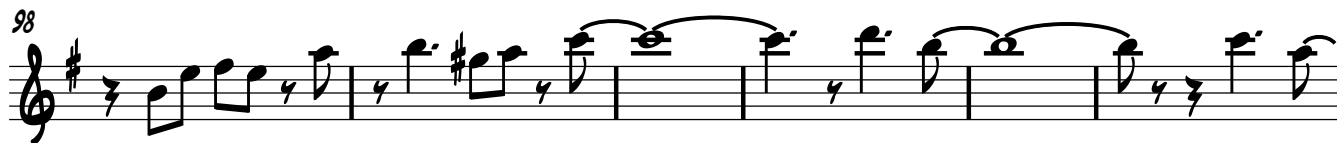

104

106

2

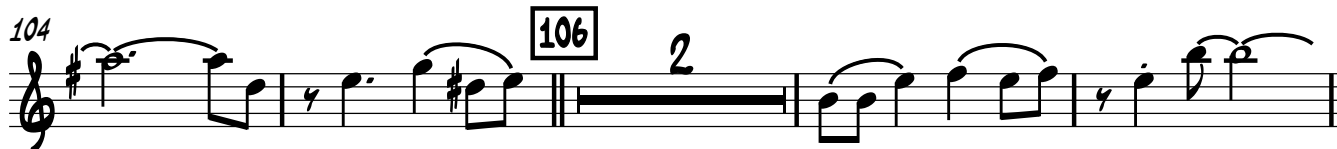

110

15

HARMON MUTE

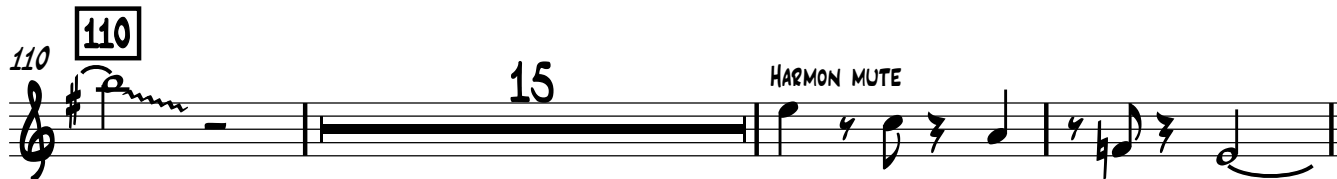

128

13

OPEN

ff

A MINOR AFFAIR

SAMMY NESTICO

$\text{♩} = 176$

4 HARMON MUTE

9 8

20

25 10 35 8 OPEN

45

51 4 2

60 2

65 65 12 1. 4 2. 3

84 - 85

89

94 3

101

106 106 2

110 110 15 HARMON MUTE

128 128 8 OPEN 3

140 *ff*

A MINOR AFFAIR

SAMMY NESTICO

♩ = 176

8

4

16

22

28

35 35

42

49

60

65 65

77

2

3

3

2

8

2

7

3

84 - 85

89

94

100

104 106 4

110 18 128

132

139 *ff*

A MINOR AFFAIR

SAMMY NESTICO

♩ = 176

8 4

17

23

28 2

35 35 3

42 2

49 8

60 2

65 65 7

77 1 2 3

84 - 85

89

94

100

106 106 4 110 18

128 128

134

140

A MINOR AFFAIR

SAMMY NESTICO

♩ = 176

8 4

17

23

28 2

35 35 4

43 3

51 8

62 2 65 7

75 1. 2. 3

A MINOR AFFAIR

SAMMY NESTICO

♩ = 176

8 6 8

25

33

2 35 6

43

3

51

8

62

2 65 7

75

1. 2. 3

85

85

90

96

101

106

106

4

110

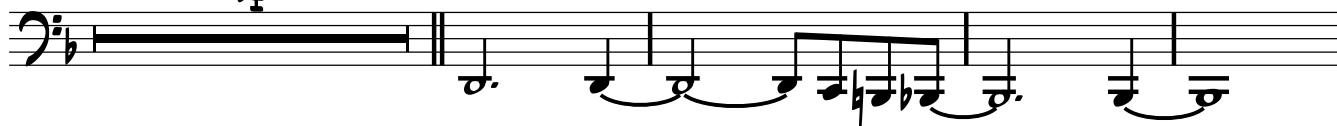

114

14

128

132

3

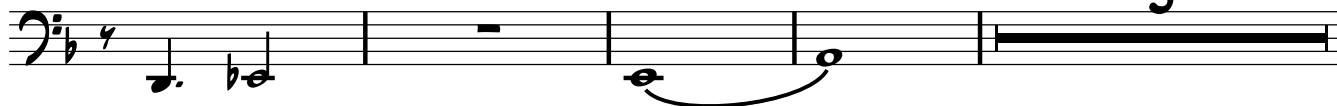

139

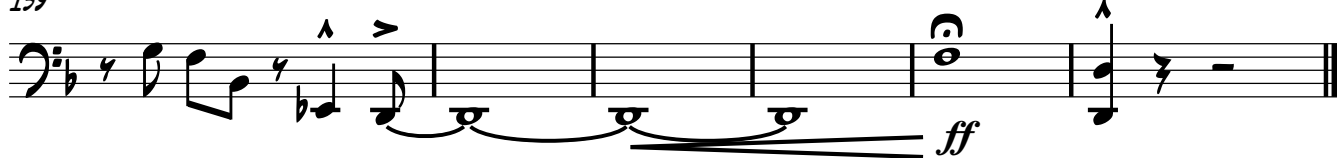

A MINOR AFFAIR

SAMMY NESTICO

♩ = 176

7 **2** $G_M(MA^7)$ G_M^7 G_M^6 E^b/G G_M E^b6 D^7 G_M E^b/G

14 G_M^6 G_M^7 E^{13} $E+^7$ $A^7(\sharp 9)$ $A^7(\flat 9)$ $D_M(MA^7)$ $B^b13(\sharp 11)$

20 D_M^6 $B^b13(\sharp 11)$

25 $G_M(MA^7)$ G_M^7 G_M^6 E^b6 D^7 G_M G_M^+

30 G_M^6 G_M^7 E^{13} $E+^7$ $A^7(\sharp 9)$ $A^7(\flat 9)$ D_M

35 **35** **6**

97

D_M D_M/C D_M/B E^7 G_M/A A^{13} $A+^7$ A^{13} $A+^7$ A^7

102

$D^7(\sharp 9)$ $D^7(\flat 9)$ D^9 G^{13} $G+^7$ G^9 G_M/C $A^7(\sharp 9)$

106

106

D_M $B^{\flat 9}$ D_M $B^{\flat 9}$

110

110

D_M^9

116

$B^{\flat 13}$ D_M^9 $B^{\flat 13}$

121

2

127

128

$G_M(MA^7)$ G_M^7 G_M^{\flat} E^{\flat}/G_M $E^{\flat 6}$ D^7 G_M E^{\flat}/G

133

G_M^{\flat} G_M^7 E^{13} $E+^7$ $A^7(\sharp 9)$ $A^7(\flat 9)$

138

3

PIANO

A MINOR AFFAIR

SAMMY NESTICO

♩ = 176

9

GM(MA7) GM7 GM6 Eb/G GM Eb6 D7 GM Eb/G GM6 GM7 E13 E+7

16

A7(#9) A7(b9) DM(MA7) Bb13(#11)

21

DM6 Bb13(#11)

25

GM(MA7) GM7 GM6 Eb6 D7 GM Eb/G

30

GM6 GM7 E13 E+7 A7(#9) A7(b9) DM FILL

35 35

42

46

51

G_M(MA7) G_M⁷ G_M⁶ E^b/G E^b D⁷ G_M G_M⁺ G_M⁶ G_M⁷

57

E¹³ E⁺⁷ A7(♯9) A7(♭9) D_M A/C♯ D_M/C D_M/B G_M/E B^{♭9} E_M⁹ E^{♭13} D_M⁶

63 65

D_M B^{♭13} D_M

70

G¹³ G^{M9} C¹³ F^{MA7}

76

1. E¹³ E+⁷ G/A A^{7(b9)}

81

2. E^{M9} A⁹ D^M G^{M7/A}

85

85

D^M G^{M/E} A+^{7(b9)} D^{M(MA7)}

90

D^{M7} B^{b13} D+⁷ G^{M9} G^{M/F}

95

G^{M/E} E^{b/A} D^M D^{M/C} D^{M/B} E⁷ G^{M/A}

100

A13 A+7 A13 A+7 A7 D7(#9) D7(#9) D9 G13 G+7 G9

105

106

Gm/C A7(#9) Dm Bb9 Dm Bb9

110

110

Dm9 SOLO

116

Bb13 Dm9 Bb13

122

Dm9 END SOLO

128

128

Gm(MA7) Gm7 Gm6 Eb/G Gm Eb6 D7 Gm Eb/G Gm6 Gm7 E13 E+7

135

140

41

46

51

57

63

70

76

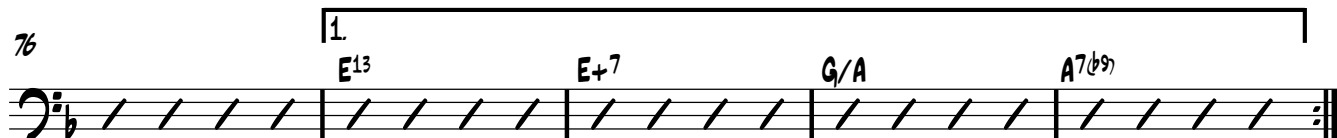

81

85

91

97 D_M D_M/C D_M/B E^7 G_M/A A^{13} $A+7$ A^{13} $A+7$ A^7

102 $D^7(\sharp 9)$ $D^7(\flat 9)$ D^9 G^{13} $G+7$ G^9 G_M/C $A^7(\sharp 9)$

106 **106** D_M $B^{\flat 9}$ D_M $B^{\flat 9}$

110 **110**

115

120

126 **128** $G_M(MA^7)$ G_M^7 $G_M^{\flat 6}$ E^{\flat}/G G_M $E^{\flat 6}$ D^7

132 G_M E^{\flat}/G $G_M^{\flat 6}$ G_M^7 E^{13} $E+7$ $A^7(\sharp 9)$ $A^7(\flat 9)$

139

DRUMS

A MINOR AFFAIR

SAMMY NESTICO

♩ = 176

1 2 3 4

8

5 6 7 8 9 10 11 12 13 14 15 16 17 18 19 20 21 22 23 24 25 26 27 28 29 30 31 32 33 34 35 36 37 38 39 40 41 42 43 44 45 46 47 48 49 50 51 52 53 54 55 56 57 58 59 60 61 62 63 64 65 66 67 68 69 70 71 72 73 74 75 76 77 78 79 80 81 82 83 84 85 86 87 88 89 90 91 92 93 94 95 96 97 98 99 100 101 102 103 104 105 106 107 108 109 110 111 112 113 114 115 116 117 118 119 120 121 122 123 124 125 126 127 128 129 130 131 132 133 134 135 136 137 138 139 140 141 142 143 144 145 146 147 148 149 150 151 152 153 154 155 156 157 158 159 160 161 162 163 164 165 166 167 168 169 170 171 172 173 174 175 176 177 178 179 180 181 182 183 184 185 186 187 188 189 190 191 192 193 194 195 196 197 198 199 200 201 202 203 204 205 206 207 208 209 210 211 212 213 214 215 216 217 218 219 220 221 222 223 224 225 226 227 228 229 230 231 232 233 234 235 236 237 238 239 240 241 242 243 244 245 246 247 248 249 250 251 252 253 254 255 256 257 258 259 260 261 262 263 264 265 266 267 268 269 270 271 272 273 274 275 276 277 278 279 280 281 282 283 284 285 286 287 288 289 290 291 292 293 294 295 296 297 298 299 300 301 302 303 304 305 306 307 308 309 310 311 312 313 314 315 316 317 318 319 320 321 322 323 324 325 326 327 328 329 330 331 332 333 334 335 336 337 338 339 340 341 342 343 344 345 346 347 348 349 350 351 352 353 354 355 356 357 358 359 360 361 362 363 364 365 366 367 368 369 370 371 372 373 374 375 376 377 378 379 380 381 382 383 384 385 386 387 388 389 390 391 392 393 394 395 396 397 398 399 400 401 402 403 404 405 406 407 408 409 410 411 412 413 414 415 416 417 418 419 420 421 422 423 424 425 426 427 428 429 430 431 432 433 434 435 436 437 438 439 440 441 442 443 444 445 446 447 448 449 450 451 452 453 454 455 456 457 458 459 460 461 462 463 464 465 466 467 468 469 470 471 472 473 474 475 476 477 478 479 480 481 482 483 484 485 486 487 488 489 490 491 492 493 494 495 496 497 498 499 500 501 502 503 504 505 506 507 508 509 510 511 512 513 514 515 516 517 518 519 520 521 522 523 524 525 526 527 528 529 530 531 532 533 534 535 536 537 538 539 540 541 542 543 544 545 546 547 548 549 550 551 552 5

59

2

65

65

72

1.

79

(16)

2.

85

85

90

95

100

105

106

110

110

